

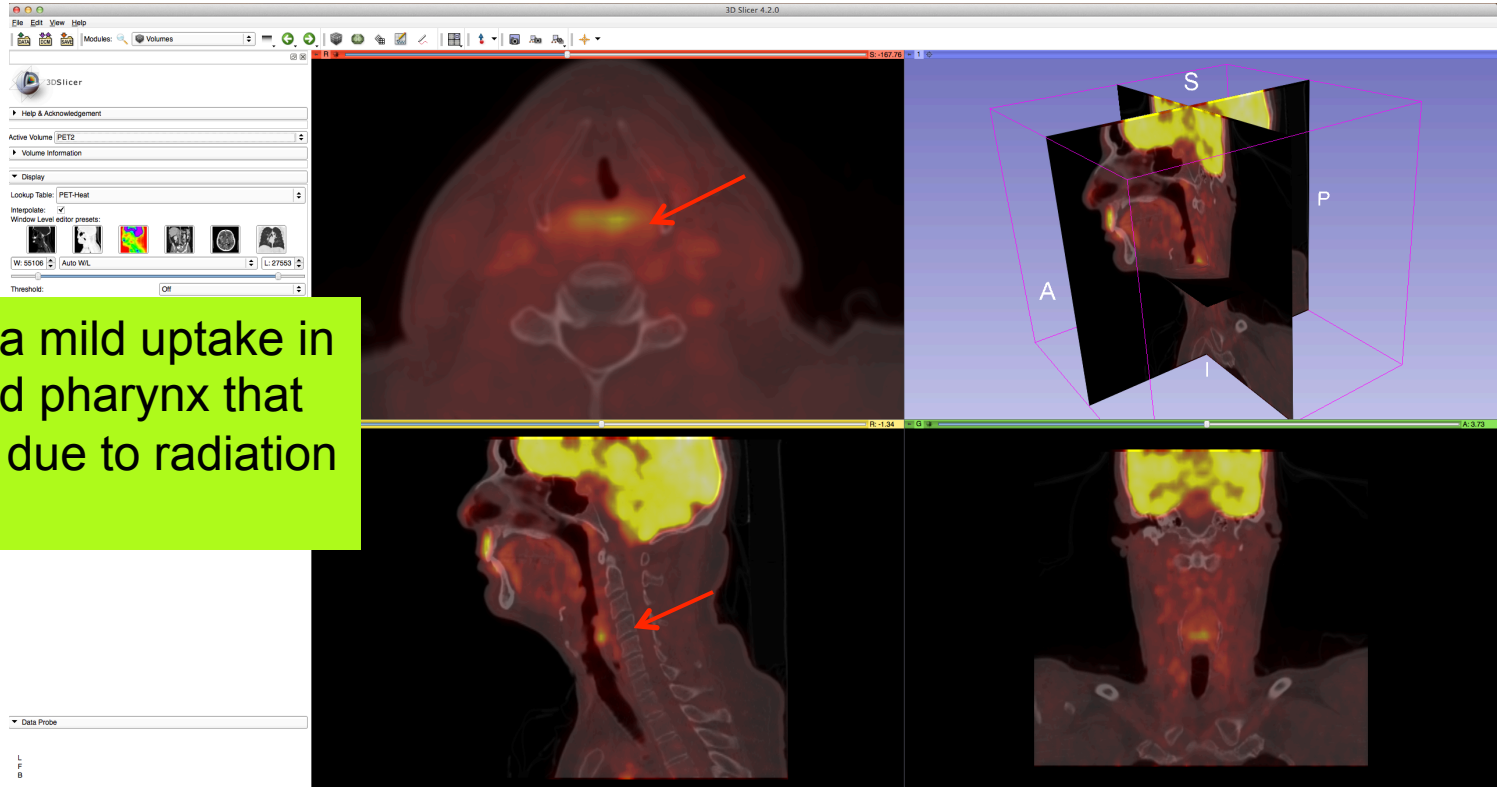

# PET uptake findings



Observe a mild uptake in larynx and pharynx that are likely due to radiation effect.



# PET uptake findings

Note that there is no remaining uptake in the area of the primary tumor or nodes after treatment

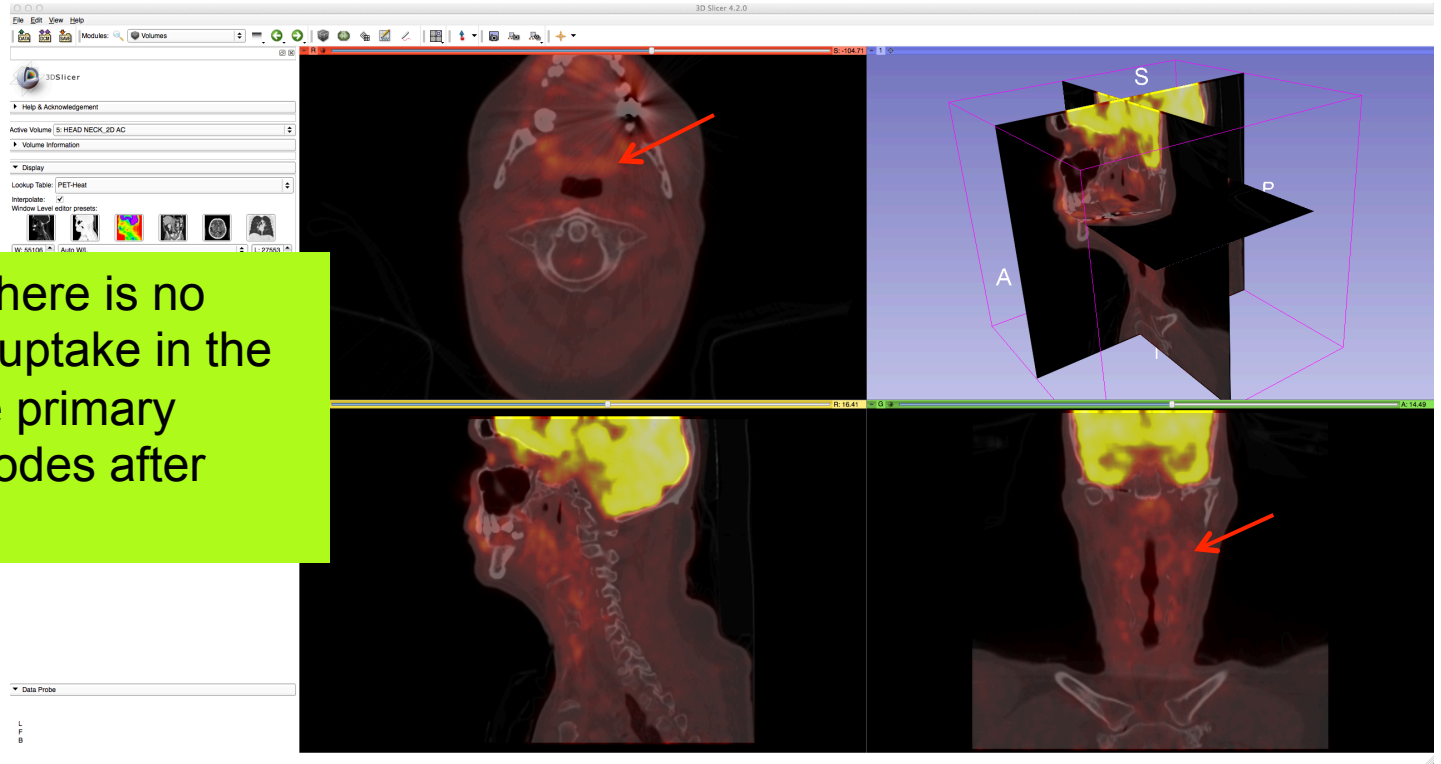



# Acknowledgments

---



National Alliance for Medical Image Computing (NA-MIC)  
NIH Grant U54 EB005149



Neuroimage Analysis Center (NAC)  
NIH Grant P41 RR013218

- Kitt Shaffer, MD, PhD, Boston University Medical Center
- Hatsuho Mamata, MD, PhD, Brigham & Women's Hospital
- Tobias Penzkofer, MD, Brigham & Women's Hospital, RWTH Aachen University
- Marianna Jakab, MS, Brigham & Women's Hospital